

# Client Design Questionnaire

Please complete the interactive PDF questionnaire to help us better understand your project goals and requirements.

[Start here](#)

## I. Contact information

Company name

Contact person

VAT number

Address

Postal code

Town

Country

State/Province/Territory

Phone number

Mobile number

Email address

Web address

How did you hear about us?

## II. Project information

### *Location & delivery*

Optical shop/clinic name

City/Town where the shop/clinic is located

Shop/clinic is located in the city centre

Yes  No

Shop/clinic is located in the shopping mall

Yes  No

Shopping mall name

Shop/clinic is located in the pedestrian zone

Yes  No

Notes/Comments

Is truck delivery possible?

Yes  No

Delivery hours

## II. Project information

### Location & delivery

Floor of optical shop/clinic

Basement  Ground floor  1st floor  2nd floor  Other

Access to optical shop/clinic

Stairs  Elevator  Both  Other

Elevator dimensions (if applicable)

Other restrictions / limitations

### About the project

New building Yes  No

Renovation Partial  Full

Floor plan with exact dimensions available? Yes  No

Photos of the space available? Yes  No

Logo of optical shop/clinic available (\*ai, \*pdf, cdr, eps)? Yes  No

Planned budget

### Project deadlines

Expected construction completion date

Expected project completion date

Expected opening date

Notes/Comments



### III. Planning and design

*Please mark areas to include in your optical shop/clinic design.*

|                             |     |                          |    |                          |                                    |
|-----------------------------|-----|--------------------------|----|--------------------------|------------------------------------|
| Sales & display area        | Yes | <input type="checkbox"/> | No | <input type="checkbox"/> |                                    |
| Waiting area                | Yes | <input type="checkbox"/> | No | <input type="checkbox"/> |                                    |
| Reception area              | Yes | <input type="checkbox"/> | No | <input type="checkbox"/> |                                    |
| Kids eyewear display area   | Yes | <input type="checkbox"/> | No | <input type="checkbox"/> |                                    |
| Sports eyewear display area | Yes | <input type="checkbox"/> | No | <input type="checkbox"/> |                                    |
| Luxury brand display area   | Yes | <input type="checkbox"/> | No | <input type="checkbox"/> |                                    |
| Diagnostics area            | Yes | <input type="checkbox"/> | No | <input type="checkbox"/> |                                    |
| Examination room            | Yes | <input type="checkbox"/> | No | <input type="checkbox"/> | Size (m2) <input type="checkbox"/> |
| Laboratory                  | Yes | <input type="checkbox"/> | No | <input type="checkbox"/> | Size (m2) <input type="checkbox"/> |
| Storage                     | Yes | <input type="checkbox"/> | No | <input type="checkbox"/> | Size (m2) <input type="checkbox"/> |
| Office                      | Yes | <input type="checkbox"/> | No | <input type="checkbox"/> | Size (m2) <input type="checkbox"/> |
| Staff area                  | Yes | <input type="checkbox"/> | No | <input type="checkbox"/> | Size (m2) <input type="checkbox"/> |
| Meeting room                | Yes | <input type="checkbox"/> | No | <input type="checkbox"/> | Size (m2) <input type="checkbox"/> |
| Restroom                    | Yes | <input type="checkbox"/> | No | <input type="checkbox"/> | Size (m2) <input type="checkbox"/> |

Notes/Comments

## IV. Displays and furniture

### Frame capacity needed

Prescription frames

Sunglasses

Kids' frames

Sports eyewear

Readers

Cases

### Security for frames

How many frames would you like to keep in lockable display units?

Which type of lockable display do you prefer?



Lockable frame display bars

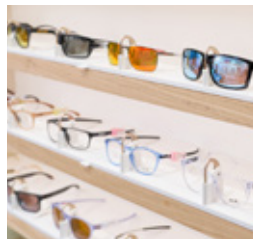

Lockable shelves



Lockable frame holders

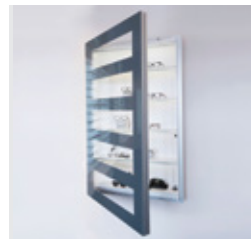

Lockable wall showcases

### Storage

Number of frames kept in storage

Preferred type of storage



Wall cabinets

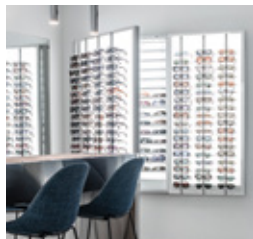

Dual wall storage system



Island display & storage solutions



Preferred colour/decor for drawers and island units (RAL if applicable)

Notes/Comments

## IV. Displays and furniture

### Frame displays

Preferred type of wall display



Horizontal bars



Frame display bars



LED shelves



QUADRO LED shelves

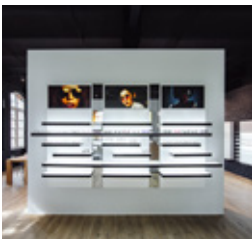

DIVERSE LED shelves



STRIPE LED shelves



ALEA LED boxes



STRUKTURA LED shelves

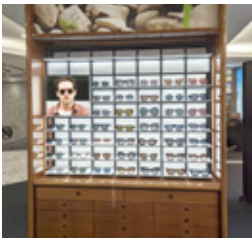

MOSAIC LED shelves

Preferred colour/decor for display units (shelves, RAL if applicable)

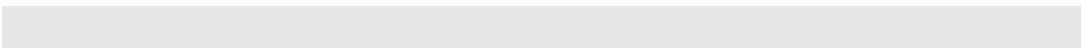

Notes/Comments

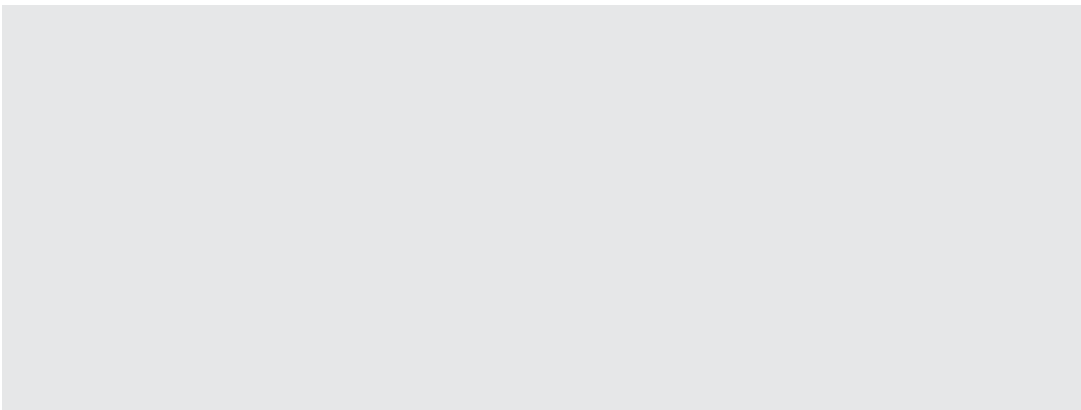

## IV. Displays and furniture

### Frame displays

Preferred type of window display



Sky Line Solo



Sky Line



Quadro



Telescope



Struktura



Multimedia



Bespoke solution

### Other

Freestanding (mobile) displays needed?

Yes

No

Quantity

Preferred type of freestanding display



With frame display bars



Struktura



Pedestals & island units

Tables needed?

Yes

No

Quantity

Preferred color/decor for tables (RAL if applicable)

Counter needed?

Yes

No

Preferred colour/decor for counter (RAL if applicable)

Interested in electric height-adjustable tables?

Yes

No

Notes and questions

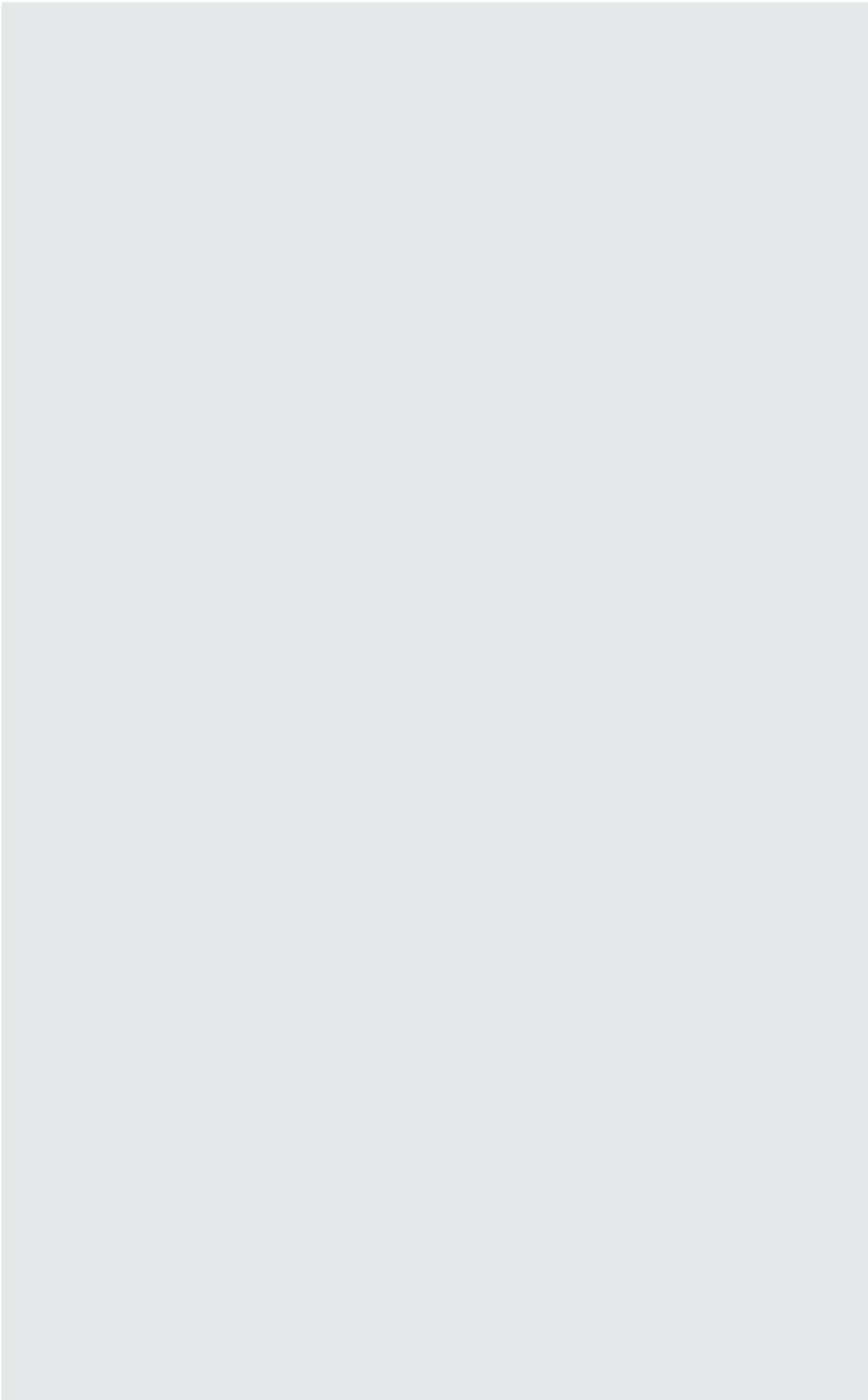

**presentanova<sup>®</sup>**

Optical Displays + Shop Design + Production

# Thank you.

Presenta Nova d.o.o.  
Puževa 7  
10020 Zagreb  
Croatia  
+385 1 6524 048  
[info@presenta-nova.hr](mailto:info@presenta-nova.hr)  
[www.presenta-nova.com](http://www.presenta-nova.com)  
[www.strukturasystem.com](http://www.strukturasystem.com)